



مؤسسة الإمارات للتعليم المدرسي
EMIRATES SCHOOLS ESTABLISHMENT



Grade 5 Access

Reading End of Term Exam

Term 1

2023 - 2022

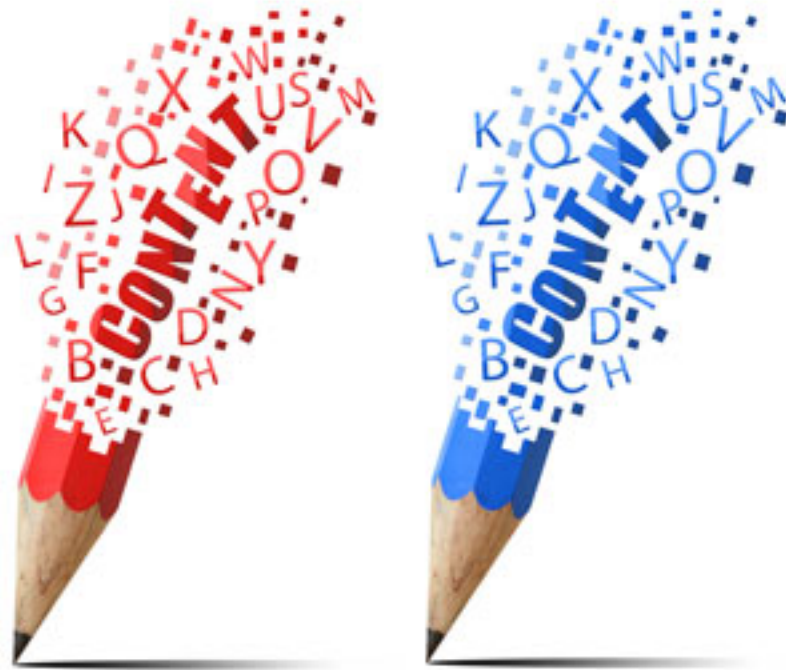

Contents

- Lexis .1
- Grammar .2
- Sample Questions.3



Key Lexis

family	path
parents	garden
cousin	swimming pool
husband	weather
grandmother	mountains
robot	beautiful
celebrity	favourite
house	volleyball
bedroom	coffee
balcony	cook



family

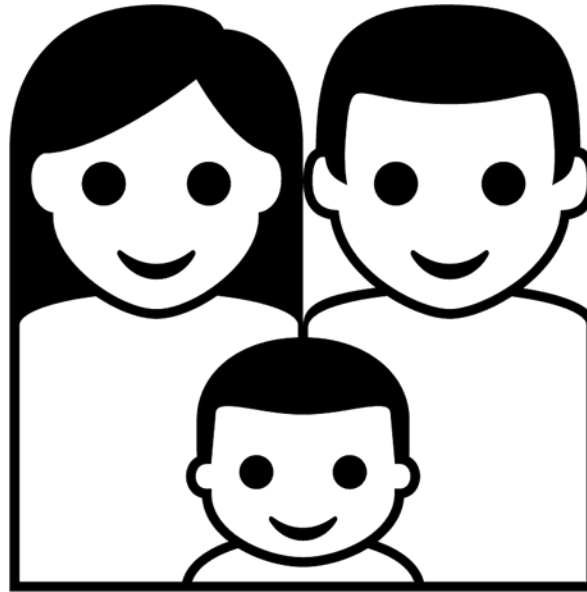

a group of people such as a mother, father and children



parents

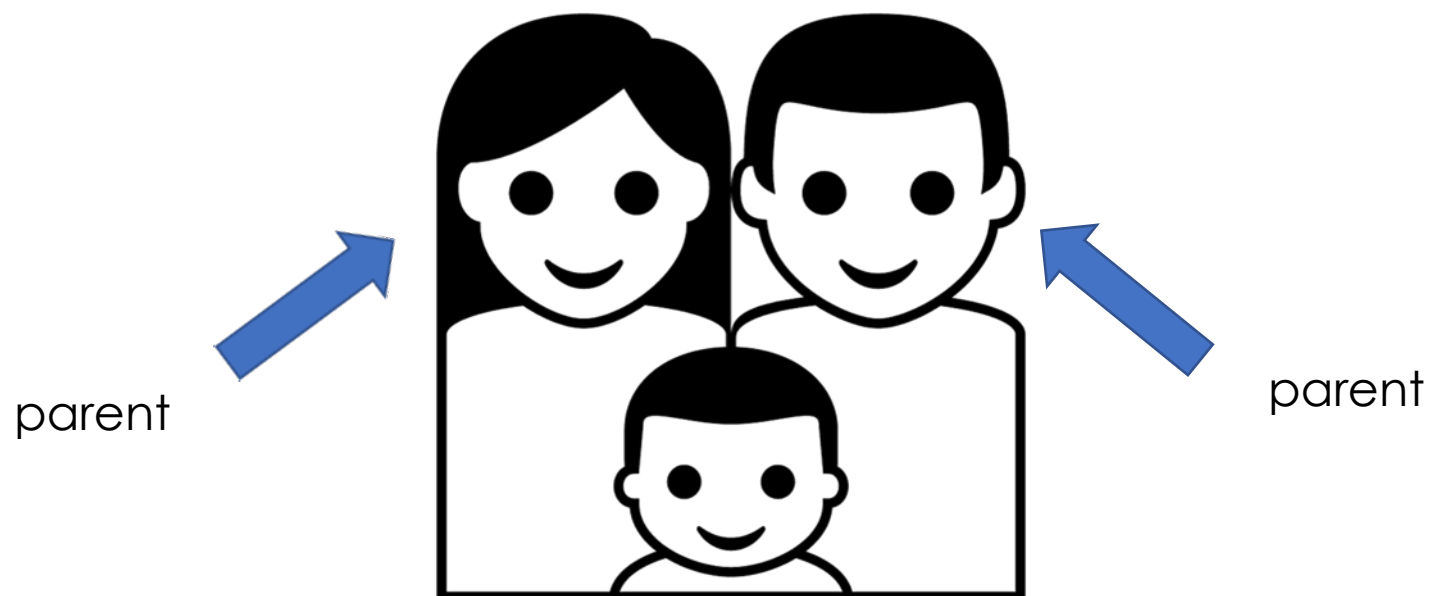

a mother and father



cousin

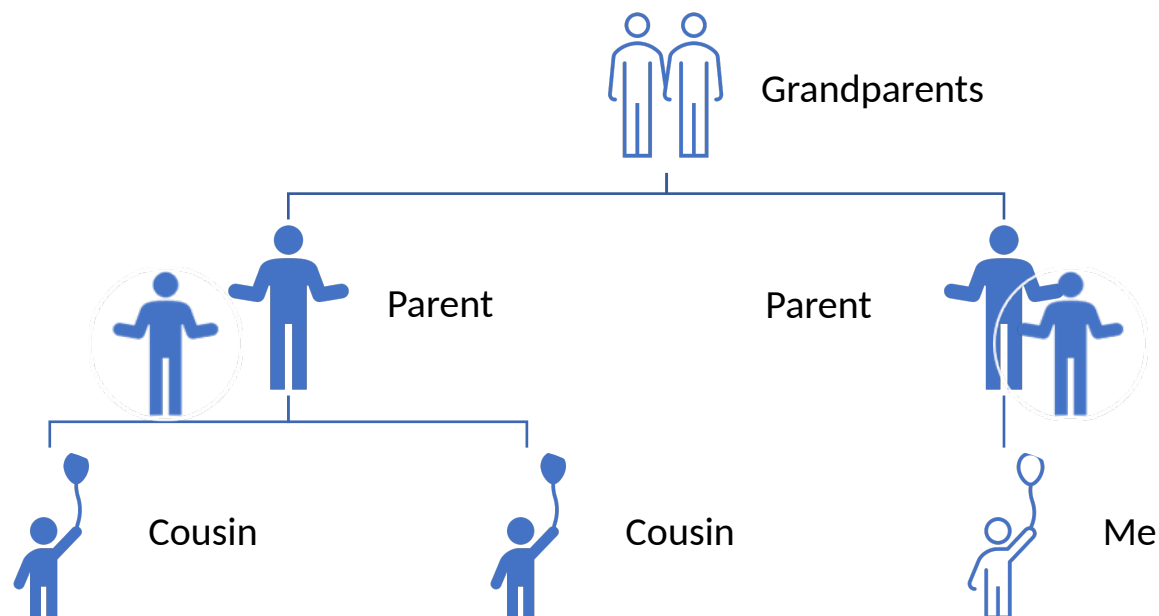

your aunt or uncle's child



husband

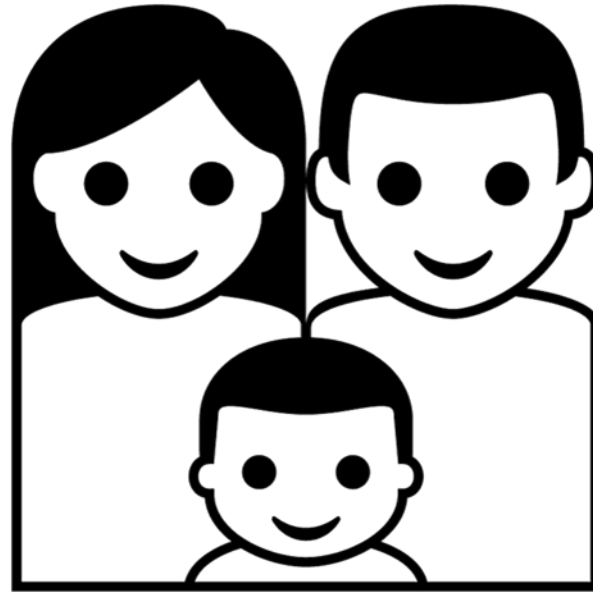

husband

a man who is married



grandmother



the mother of your mother or father



robot

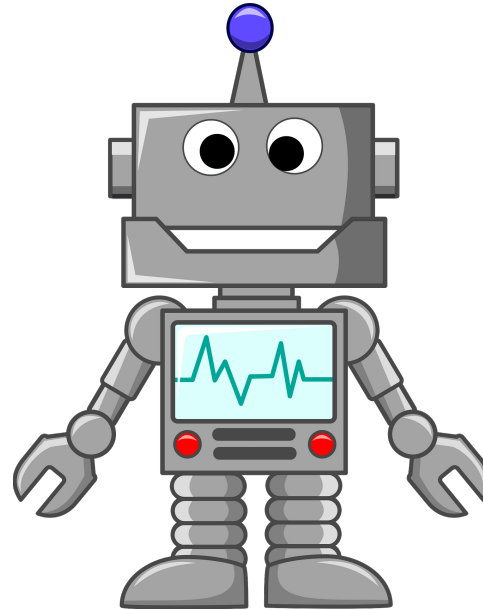

a machine that can do some of the same
things as a person



celebrity

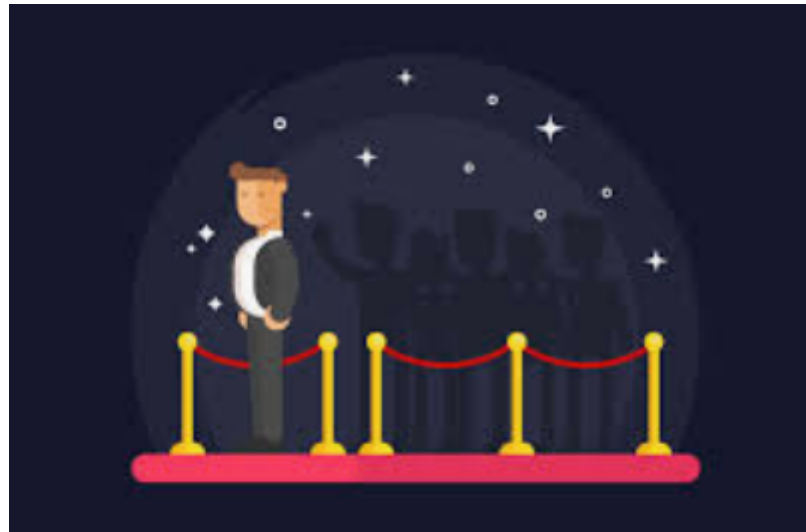

a famous person



house



a place to live



bedroom



a room for sleeping



balcony

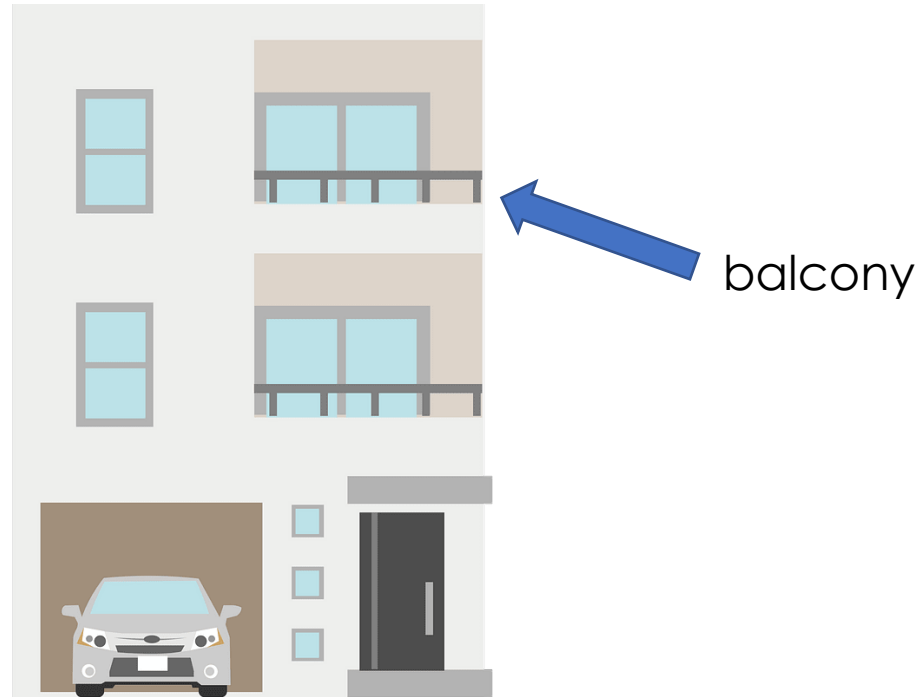

an area joined to the outside of a flat or house



path



,a road between one place and another
used for walking



garden



an area of land used for growing flowers
and other plants



swimming pool

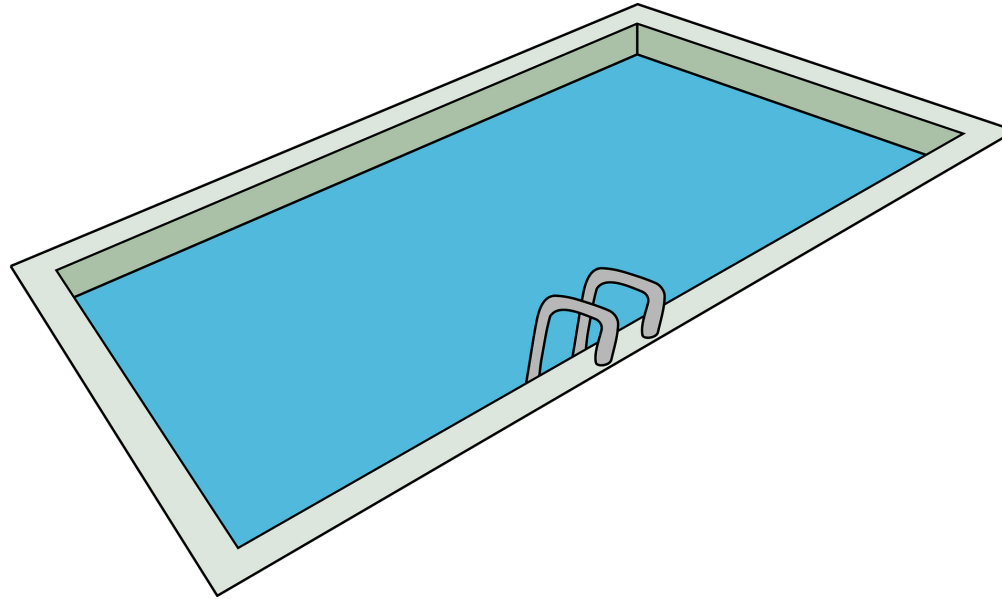

a man-made area of water



weather



what the sky and air are like
such as sunny, windy, rainy



mountains

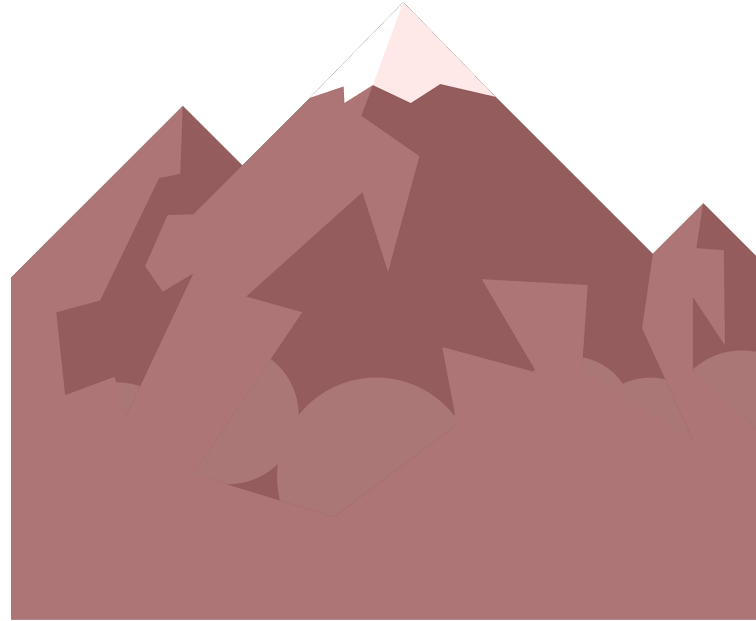

land which is taller than a hill



beautiful



very nice to look at



favourite

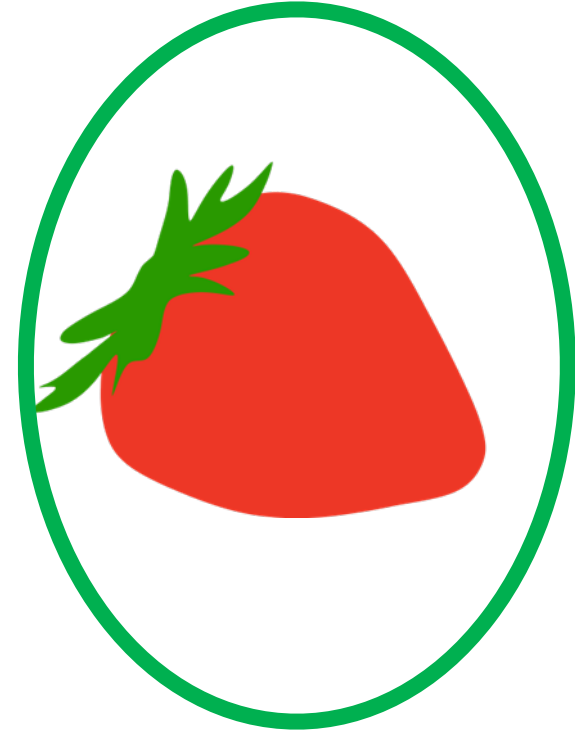
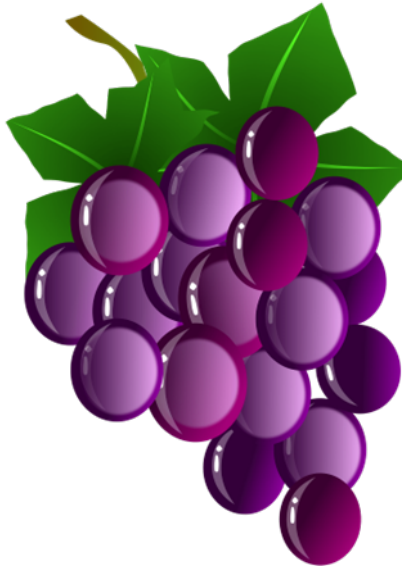

to like something the best



volleyball

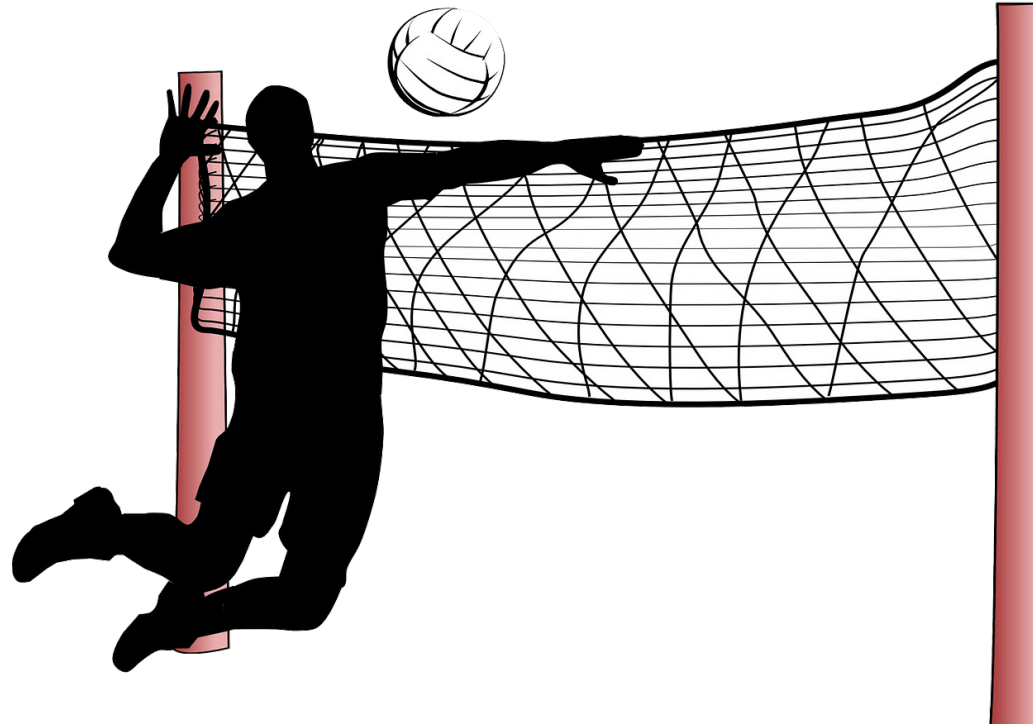

a game where people use their hands
to hit a ball over a high net



مؤسسة الإمارات للتعليم المدرسي
EMIRATES SCHOOLS ESTABLISHMENT



coffee



a kind of drink



cook

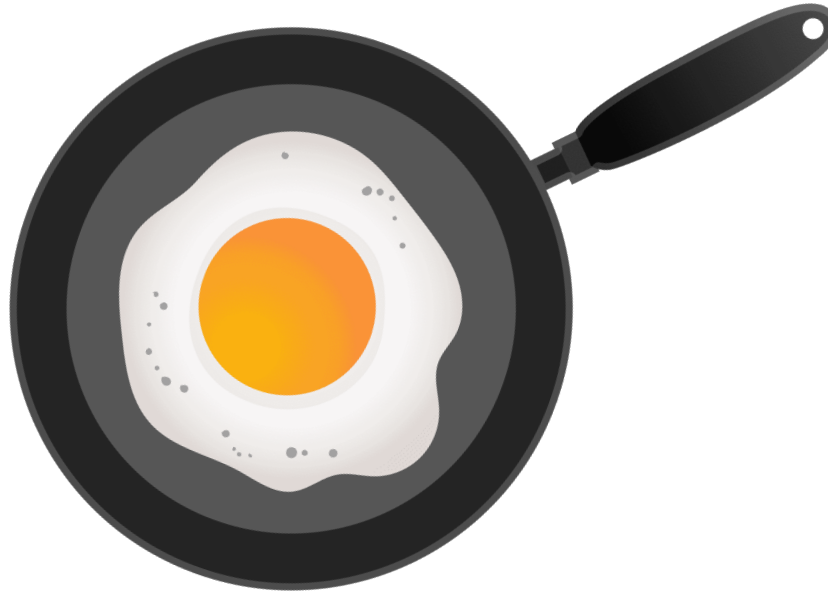

to use heat to make food



Key Grammar

NELCF Code	Grammatical structure
G.16.1	Pronouns (personal / subject pronouns)
G.9.4	Nouns (possessive's')
G.13.1	Present Time (present simple (including verb 'to be'))



**My mom is in the kitchen. She is cooking.
My brother plays football. He is very fast!
I have three houses. They are big.**

Grammatical structure	Pronouns (personal / subject pronouns)
Usage	Use personal / subject pronouns to replace a person, place or thing.
Other examples	My name is Latifah. <u>I</u> like to ride horses. My family likes the beach. <u>We</u> go there when it is hot. I like to go to the café. <u>It</u> is next to the sports shop.



My father's cars are fast.
My hat is in Salma's room.
The Burj Khalifa's windows are made from glass.

Grammatical structure	Nouns (possessive 's')
Usage	Use possessive nouns to show that something belongs to the subject.
Other examples	The <u>dog's</u> bone is in the grass. The <u>student's</u> books are on the desk.



I feel tired.

I play football every day.

I live in a flat.

The pictures are next to the table.

Grammatical structure	Present time (present simple, including the verb 'to be')
Usage	Use the present simple to describe habits and routines and to give facts about things.
Other examples	Alia <u>has</u> two aunts and four cousins. She <u>is</u> not going to school today. I <u>am</u> six years old. I would like <u>to be</u> on your team.

Sample Reading Multiple Choice Questions

Hi, I'm Khaled. I live in England. My cousins are from India. Last year, we met for a holiday in the UAE and went to the mountains.

1. Where do Khaled's cousins live?

?

India .A

the UAE .B

England .C

Sample Reading Multiple Choice Questions

Saif follows a path when walking to school. His sister Anna goes by metro and his brother takes the bus.

2. How does Saif's sister get to school?
- .A follows a path
 - .B takes a bus
 - .C uses the metro

Sample Matching Questions

3. Elephants, tigers and giraffes I see. I don't want any of them to scare me. Long hair, short hair, curly hair too! I like to visit here. What about you?

4. When the weather is hot, we go for a swim. We go at 7 o'clock when it is sunny. We see boats and play on the sand dunes. It is very funny.

A. A Trip to the Beach

B. A Trip to the Zoo

Sample MAZE

My **5. (brother / aunt / uncle)** Leila is a teacher. She has a big **6. (classroom / bedroom / dining room)** at the **7. (bank / university / police station)**. Her **8. (student / student's / students)** are from England



Sample Question Answers

A .1

C .2

B .3

A .4

aunt .5

classroom .6

university .7

students .8